

#27374 Filed This 12 day of June 1970
And Recorded in Vol. 4E Page 33 at 3:12 P.

Ollie Farnsworth
Register Mesne Conveyance Greenville County, S. C.

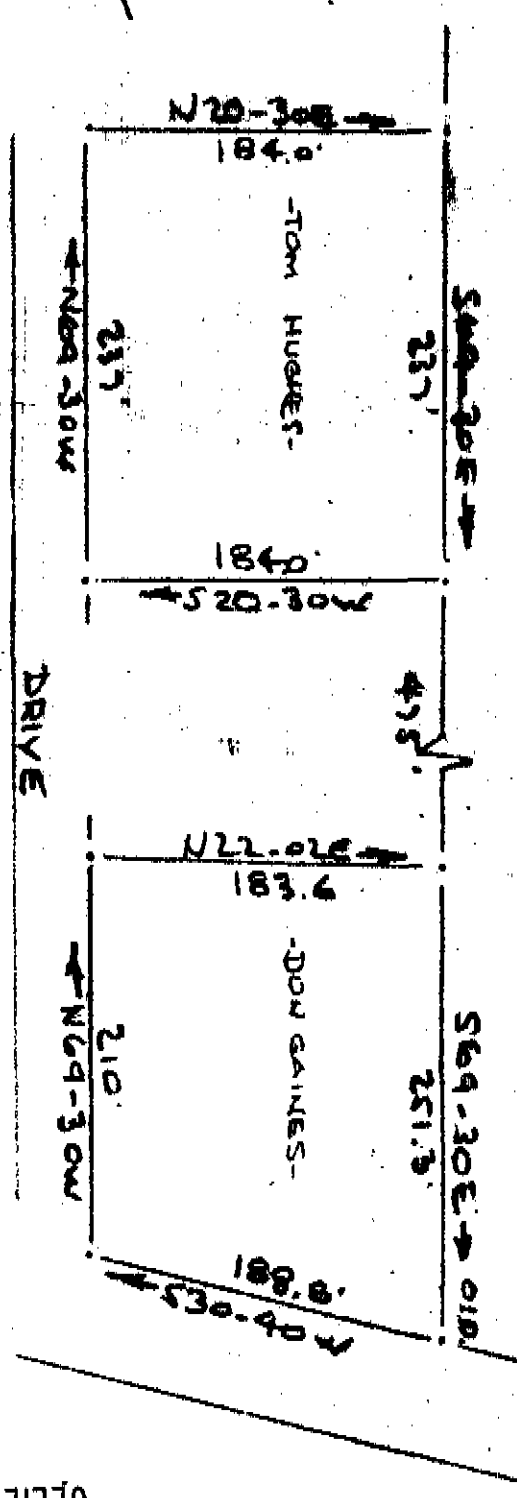
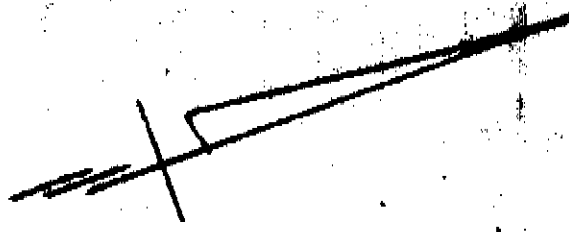

-LOTTE G. VERDIN -
S 66-1-1-7

-COURT-

SURVEY FOR
TOM HUGHES & DON GAINES
NEAR GREENVILLE,
S.C.
SCALE: 1/4" = 100'
31 MAR 1970

CAROLINA ENGINEERING & SURVEYING CO
GREENVILLE, S.C.

50
4E-33

FILED
GREENVILLE CO. S. C.
JUN 12 3 12 PM '70
OLLIE FARNSWORTH
R.M.C.

JUN 12 1970

JUN 12 1970

27374